SPORTS

photos by Joe Vaughan

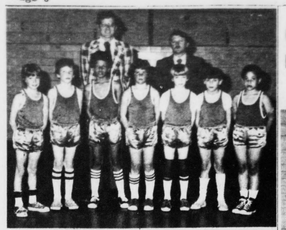

8-9 YEAR OLD ALL-STARS shown were Allen Edmonds, Jody Williams, Greg Mayberry, Mike McCoy, Kevin Ferguson, M. J. House, Tim Tillery and Bobby Carter. Coaches were "Hoots" Carter and Leon Edmonds.

12-13 YEAR OLD ALL-STARS shown above were Terry Woods, Steve Cobb, Danny Slough, Ronnie Robinson, Phil Paulette, John Thurman, Bryan Roach and Dwayne Scruggs. Coaches were Cecil Booker and Richard Ferguson.

"Knicks" - 1st PLACE TEAMOF 8 & 9 Year Olds were Chad Deavers, Ricky Caldwell, Crist Tolley, Blair Smith, Bobby Booker and Larry Shorter. Carl Deavers was the coach.

10-11 YEAR OLD ALL-STARS shown above were Mark Kelso, Steve Conner, Steve Poole, Allen Smith, Bobby Wingfield, Alvin Booker, Norman Turner, and Andrew Fratrick. Coaches were Bob Smathers and Travis Poole.

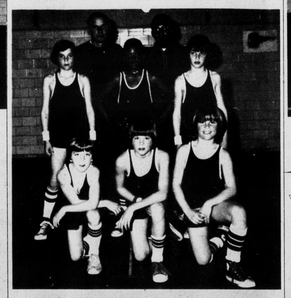

"Globetrotters" - 1st PLACE TEAM OF 10-11 Year Olds were Richard Guill, Ronald Carter, Steve Mayberry, Mark Martin, Timmy Tolley, and Jerry McCoy. Team was coached by Jim Cobb and Norman Turner, Sr.

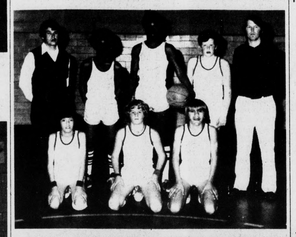

"Celtics" - 1st PLACE TEAM OF 12 & 13 Yedar Olds were Larry Kelso, Gregg Cheatham, Andy Poole, John Foxwell, Mike Campbell, and William Hamlette. Coaches were Dicky Smith and Sammy Carter.

Little League Basketball Ends

On March 1, 1975, the Little League Basketball season ended as three All-Star teams played the first place teams of their respective age groups.

Recognition goes to each boy who made the All-Star Teams, and to the players of the first place teams. Special recognition should be given to the coaches of each team in the league as well as the All-Star coaches. They all have given up a lot of time to support and coach these boys.

Special thanks to the cheerleaders and their sponsor as they supported their teams at each game, and did an excellent job. Cheerleading pictures - next week.

MENS BOWLING LEAGUE		
W & W	55	14
Country Club	53	16
Haleys	49	20
Best Furniture	43	26
Rookies	35	34
Thomasville Gang	15	51
Martins	13	56
Thomasville Termites	12	58
High Sets		
J. B. Woods		366
Kermit Ogden		364
Wallace Haley		364
High Games		
James Gowin		140
Curtis Mayberry		133

LADIES BOWLING LE
Rollingstones
Flintstones
Mighty Mites
Krazycats
Topcats
Alleycats
Pinups
Untouchables
High Sets
Carolyn Mayberry
Vernell Childers
High Games
Mary Martin
Carolyn Mayberry

"I HEAR YOU'RE STILL SMOKING"
"RAAACK"
"HACCKK"
American Cancer Society

IRA
THE PERSONAL WAY TO RETIREMENT S
The Individual Retirement Account:
A new TAX DEDUCTIBLE pro for individuals not covered by employer sponsored plan.
FEATURING
1. TAX DEDUCTIBLE contribu up to $1500
2. TAX SHELTERED growth contributions
FOR MORE INFORMATION, call 352-78
HERBERT H. GOODMAN
Box 844,
Appomattox, Va.

Bennett T. Matthews, In
Presents
Continental Homes

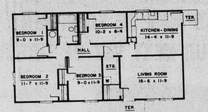

100% FINANCING
AS LOW AS $65 A MONT
IT'S CHEAPER TO BUY THAN TO RE
That's right... nothing down! If you qualify for the Federal Financing available. . .you can move into you new home in just 30 days...with monthly payments as as $65 a month!
Don't worry about financing. Don't even worry abou whether you're married or single, an individual or a bi family. There's something for everyone in the home y want, at the price you want to pay!
Many Models and Floor Plans to Choose Fr
For more information call anytime
352-5353 or 352-7797
CONTINENTAL HOMES Division of Weil-McLain

SCHOOL'S OPEN! DRIVE SLOW

When Your OPTOMETRIST Prescribes Glasses And Your REGISTERED OPTICIAN AT EHRICH'S
Fills Your Prescription, You Also Get The Guidance Of A FASHION EYEWEAR CONSULTANT
No Wonder So Many Have Said — See EHRICH'S And See Better See EHRICH'S And Look Better
To Avail Yourself Of Our COMPLETE SERVICE Dial 845-1533
EHRICH'S 1147 Main Street Lynchburg, Va. 24504

Check our Cost-Free Checking Account
Two Convenient Locations
Triangle Plaza Shopping Center
And Downtown
Farmers National Bank
YOUR HOME-OWNED AND OPERATED BANK
APPOMATTOX, VIRGINIA
Member Federal Deposit Insurance Corporation
Member Federal Reserve System

For Quick Results... CLASSIFIED ADS

(1) (4)

CLASSIFIED RATES
ne 1, 1972
ay must be in the Virginian Office by-
TUESDAY NOON
Cash Accompanies the
5¢ PER WORD Minimum Per Issue
ash Does Not
6¢ PER WORD Minimum Per Issue
DISPLAY Advertising PER INCH
Thanks, Resolutions of n Memoriam, Enter- will be used ONLY companies orders.

APHY on CHINA
COPYING
ARGEMENTS
OTOGRAPHS
Copied
in Miniatures
PICTURES
Colored in Oil
ING PICTURES
Color
ell's Art Ware
D. Ferrell
Appomattox, Va.
352-7500
WELL CORP.
Pump Installed
and Service
2739 Day
719 Night
Avenue
Virginia
Building Lot in Subdivision 145' x U S. 460 West.
M - 7 Miles from Acres clear - 5 Room Bath on Black Top
- with Bath - 6 - Long Road Near Oakville.
IAN COLEMAN 8289
Atkins, Realtors ville, Virginia
Your NAPA Jobber is the Right Place to go.
AUTO PARTS rrell Street 352-7175
ATTOX, VA 24522 ALL GOIN
t, Linoleum, Tile nic Drapery and nical Ceiling A INSTALLATION
ring, Magee and ston House Carpets E ESTIMATES
Carpet House
352-8521 er Level Plaza Shopping Cntr. ppomattox, Va. East 2nd Street 352-6000 rville, Virginia
ED SIMS Real Estate
T FOR SALE • Madison Blvd. and good building site n water and sewer, - $2,500.
Early St. - 3 Bedroom Electric Baseboard ve, Refrigerator. IM- 1,500.00.
CONCORD, VA. • home Trailer - concrete rch, extra room added ot only $9,500.00.
ed Sims
EAL ESTATE MEMORIAL AVENUE chburg, Virginia 845-2383

For Sale

ATTENTION Plumbers and home owners! Now get famous Roebic K-37 and K-57 perfect care for septic tanks -- and K-77 for root problems. All products fully guaranteed. Poe Hdwe Co., Inc., Church St., Appomattox. 3-6-tf

FOR SALE - 1½ Story HOUSE & LOT - Town of Appomattox - well located - Full Basement - 4 BR, 3 Baths, Formal Dining Room, Living Room W/Fireplace, Large Kitchen/Family Room - ⅔ Basement finished - Assume 6¼% loan - Sell will finance a percent of balance - Seen by appointment only - 352-7901 11-28-tf

FOR SALE: Used furniture and antiques at Pamplin. Open Saturday only. One of the largest junk and treasure curiosity stores in Virginia. Come and browse and meet friendly people from everywhere. 1-9-20p

BLUEBIRD HOUSES - for sale - Knocked down or set up and painted - J. E. SEARS & CO., Inc., Appomattox. 3-13-1Tf

HAMMOND ORGANS for home and church. For demonstration call 846-4639. (Collect) Terms. ROBERTS PIANO CO., 717 Main Street, Lynchburg, Va. 8-8-tf

MAGNETIC SIGNS - For your car or truck - Times-Virginian, Appomattox, Va. 2-27-tf

FOR SALE: Aluminum Siding Storm Windows and Doors, Roofing, Etc. Many years experience - Financing Available, For details without obligations call Phillip Kitchen - Dillwyn Home Improvement Co. 869-4017 2-24-tf

MAGNETIC SIGNS - For your car or truck - Times-Virginian, Appomattox, Va. 2-27-tf

STAPLERS & STAPLES every home and office needs one - Times-Virginian 2-27-tf

14 Registered Angus and Polled Hereford Bulls. Complete Performance record; all graded choice. 12 to 15 month old; weigh from 900 to 1,250 lbs. Priced from $400.00 to $575.00. Red House Bull Evaluation Center, James Bennett, Phone 376-3567. 3-6-2t

YELLOW CORN - For Sale - W. A. Showalter - Phone 248-5437. 3-6-2t

POSTED SIGNS AND HUNTING PERMIT CARDS FOR SALE: The Times-Virginian. Phone 352-8215. Appomattox, Virginia 9-13-tf

PIGS FOR SALE - H. T. Barger - 352-8479. 3-6-2p

FOR SALE - 3 Bedroom House W/W Carpet - Carport - Front Porch - Utility Room - Ready to move in - Near Evergreen - 100% Financing - Phone 352-7486. 1-23-tf

MANILA FOLDERS on sale at the Times-Virginian. Phone 352-8215. 7-25-tf

OAK WOOD - For Sale - Phone 352-7690 - J. Knight & Sons. 1-16-tf

FOR SALE: Fill Dirt - Truck Load delivery cheap. Carwile Construction Co., Inc. Phone 352-7911. 11-14-tf

PRINTING: Business Cards, envelopes, statements . . . in fact we print almost everything except money and postage stamps. Times-Virginian 7-25-tf

FOR SALE: Recleaned Korean lespedeza seed. T. Hunter Dickerson, Appomattox, Va. - Store Phone: 352-5108. 2-6-TF

FOR SALE
3 Bedroom home. Living Room. Dining Room. Kitchen. Partial Basement and Attic. Storage Shed, just out of town on 2 acre lot. $18,000.
K. M. Beasley
STATE WIDE REALTY
Call:392-6163 or 574-8838
3-13-3t

For Sale

4 Bedroom Brick Rancher, almost new, living rm. w/fireplace, paneled family rm., W/W carpet, A/C, all electric. 6/10 acre, 2 miles Appomattox. Transfered. 352-5769. 2-27-5p

LOTS FOR SALE - Just beyond town limits on Route 727 - One acre lots and 5 acre tracts - See these today for your future home. Phone 352-8784, Marion Nash, Lawhorn Realty Co. 2-27-tf

FOR SALE - 100 BAILS of Orchard Grass -Call 352-7610. 3-13-1p

Lecithin! Vinegar! B6! Kelp! All four in one capsule, ask for VB6 plus, Appomattox Drugs. 2-13-5p

FOR SALE: Two Dressers with mirrors, reasonably priced Phone 352-8346 3-13-2p

FOR SALE: Rabbits. Great for Easter. 7 miles out on 727 - Red House Rd. 3-13-2p

SCRATCH PADS - So convenient to have around the home - 5 lbs $1.25 - Times-Virginian, Phone 352-8215, Appomattox, Va. 2-27-tf

FOR SALE: 1973 Vega GT Air-conditioned: AM & FM Radio. Contact: Farmers National Bank, Triangle Plaza Branch. 3-6-2t

FOR SALE: Adding machine tape. Times-Virginian. Phone 352-8215. Appomattox, Virginia. 3-14-tf

WRINKLES? Eterna 27 night cream Reduced - $15 size - only $10 this month and your Revelon headquarters at Appomattox Rexall Drug Store. Bring this ad with you. 3-6-2t

FOR SALE: 1971 Gremlin X, Clean. Can be seen at Times-Virginian. Jack Robinson. 3-13-2p

BASEMENT SALE: Friday Evening and all day Saturday. Furniture, Baby items, tricycles, bicycles, utility cabinet, clothes, etc. Phone 352-7583. Virginia Avenue. Across from Highway Dept. 3-13-1p

FOR SALE
1965 White Volkswagen - One Owner - Excellent Condition - Call 248-6393. 3-13-1p

FOR RENT - 2 Bedroom House on Route 460 East - Phone 352-8755 - call after 4 p.m. 3-13-1t

Used Black & White Console Television - One 30 inch Westinghouse Electric Range, slightly used, Priced to go quickly. Poe Hdwe. Co., Inc., Church Street, Appomattox, Va. 3-13-1t

FOR SALE - Two Tennessee Walking Fillies - One Stud Colt - K. C. Paulett - Phone 352-7673 or 248-6558. 3-13-2t

FOR SALE - Sears 15" COLOR PORTABLE TV with roller stand Excellent Picture - $350.00 - Value will sell for $125.00. Call 352-8740. 3-13-1p

FARMALL 140 TRACTOR. Excellent Condition, Cultivator and 2-way plow - Phone 352-7357, C. D. Lewis. 3-13-2p

FOR SALE - Dry and green slabs - ½ Ton Pickup -$12.00 - L. Wayne Ferguson - 352-7407. 3-13-4p

for sale: 5 Foot Bush Hog - Call Roger Franklin - 352-7167. 3-13-1p

FOR SALE: 1963 Chevrolet. V-8, automatic, air condition, good tires and paint. Priced at $245.00 - Phone 352-7488, L. E. Bryant 3-13-2t

WANT ADS GET RESULT

Wanted

Man wants painting & house repair work - Phone 352-7543. 11-14-tf

WANTED: Homes to sell. City andSuburban. Instant cash for your home. For a free appraisal of your property call Ted Sims, Real Estate. 845-2383. Lynchburg, Va. 2-21-tf

WANTED: Farms and Homes to sell. Call Marion Nash. 352-8784. Lawhorn Realty Co. 9-27-tf

WANTED: Farms, Homes, Timber Tracts, Anywhere in Southside Virginia. Call Twyman Coleman, with Landon G. Atkins Realtors, Farmville, VA. Phone 392-6181. 4-4-52p

WANTED: Ironing and alterations to do in my home. Lorraine Scruggs. 352-7456. 1-23-10p

WANTED: Gardens to plow - Call 352-8283. 1-9-10p

WANTED: Everyone who is 59 years old or older please come to your home-owned Appomattox Rexall Drug Store & sign up for your 10% discount prescription card. 3-6-3t

"Coming to Virginia soon. Want to buy quilts and tops made before 1940. Byrce Hamilton, Tipton, Iowa 52772." 3-6-2p

MASONARY & CEMENT
Commercial and Residential
Modernization
JOHN L. RENGERS
Route 1, Box 28 Pamplin, Va.
Route 602 :1/16/8p

Roofing
Metal Work
Repairs
Bobby L. Wells
Phone 352-5736
Appomattox, Va.

HELP WANTED: Farm help need full time if interested please write Warren's Restaurant, P. O. Box 937, Lynchburg, Va. 24505. 3-13-2t

Wanted to Buy - Grain Drill or Corn Planter-Phone 352-8533 after 5 p.m. 3-13-1t

Help Wanted

Two persons wanted to manage club house and swimming pool at Falling River Country Club - Approximately 35 hours per week per person, April - November - Excellent working conditions - May be desirable for retired persons. Contact Mike TOrrence - 352-7956. 3-13-1t

PHOTOGRAPHIC SERVICES
FOR ALL OCCASIONS
JOE VAUGHAN
Route 1
Spout Spring, Virginia 24593
PHONE: 352-8097

FOR SALE
THREE 5 ACRE TRACTS 3 miles North of Appomattox, just off of Rt. 26 in an area of nice homes. They are elevated and wooded, and have good views of the mountains. These lots are only about 15 miles from the new Riverville plant $5800.00 for each lot.
Hopkins Brothers
701 Church St. Lynchburg, Va.
847-8838

For Rent

WANTED TO RENT: any size tract of land for crop or pasture. Phone: 993-2120. 3-6-4t

FOR RENT - Two, 2 Bedroom Trailers - Completely Furnished - Day 325-5646 after 7 p. m. 352-8009. 3-7-2p

FOR RENT: 2 Bedroom Apartment, w/w Carpet, Stove and Refrigerator. All Electric Heat and A/C, 135 Per Month. Phone 352-7486. 2-6-TF

FOR RENT- 2 Bedroom House Trailer - Phone 352-5534 or 352-8991. 1-30-tf

2 Bedroom Deluxe APARTMENTS - Near Concord - Stove and Refrigerator Furnished - Air Conditioned - Hook-Up for Washer and Dryer - Wall to Wall Carpet - $135.00 a month - Call Lynchburg 239-5074. 3-6-4t

FOR RENT- 2¾ Acres of Dark Tobacco - K. C. Paulette - Call 352-7673 or 248-6558. 3-13-2t

FOR RENT: 3 Bedroom Trailer; for more information call 352-5441. 3-6-2t

FOR RENT - 2 Bedroom Mobil Home - Total Electric - Call Ashby Wright - 352-7668. 3-13-tf

Card of Thanks

The family of the late Ernest M. (Cue) Womack thanks everyone for the expressions of sympathy and all acts of kindness shown us during our recent bereavement. May God bless each of you.
The Family
3-13-1p

In Memoriam

In memory of Mr. R. N. Spiggle who passed away March 13, 1959.
The month of March at last is here.
The saddest month in all the year.
For it was 16 years ago today,
When God called and took you away.
Sometimes its hard to understand.
Why some things have to be.
But in his wisdom God has planned.
Beyond our power to see.
Sadly missed by wife and children.
3-13-1t

In loving memory of my husband, H. Spencer Garrett, who passed away 17 years ago today, March 13, 1958.
The death of sorrow,
We cannot tell of the loss
Of one we loved so well;
And now they sleep a peaceful sleep
Their memory we shall always keep.
Sadly missed by wife, children, grandchildren and great grandchildren. 3-13-1t

ADDING MACHINE TAPE- For Sale - Times-Virginian 2-27-tf

JONES EXTERMINATORS
PEST CONTROL
BONDED TERMITE CONTROL
Lynchburg, Va. V16-7532
CALL
J. E. JAMERSON & SONS
Appomattox, Va.
352-7432
For
Free Termite Inspection
And
Pest Control Estimates

Avon Asks -
NO FRILLS? NO BONNET? Hop on it now. Be an Avon Representative part-time and see how much fun and how profitable selling can be. Let's talk about it. Call 237-3457 or write:
Patricia M. Montgomery
11 Greenwell Court
Lynchburg, Va. 24522

Service

PLUMBING REPAIRS
Specializing in Faucet & Commode Repairs - Leaky Faucets cost you money. It doesn't cost to have them repaired (It pays). We have the equipment and know how to fix them. All work guaranteed. Phone 248-6155. 2-27-tf

"THE CITY FOR THE COUNTRY"
DICKERSON
PHONE 392-3161
Farmville, Virginia 23901
Farm Supply Co., Inc.

SERVICE: Knight & Sons, Install and repair septic tanks, hauling and back hoe work. Phone 352-7690. Appomattox, Virginia. 11-28-TF

GEORGE'S AUCTION SERVICE- Percy W. George Auctioneer, Phones 352-8488 or 352-5534. Appomattox, Va. 8-3-tf

WEDDING PICTURES IN NATURAL COLOR Reasonable Prices - Call after 5 p.m. 352-8201 - Robert E. Pankey. 2-24-52p

CONTRACT PAINTING - Interior and Exterior, Latex and Oil Wall Papering, Lloyd M. Perkins and Son. Phone 352-8833. Appomattox, Va. 6-10-tf

SEPTIC TANKS INSTALLED - Drain Fields Renewed. Free Estimates. Carwile Construction Co., Phone 352-7911. 3-5-tf

SERVICE: COPIES. One copy or as many as you like. The Times Virginian. Phone 352-8215. 3-14-tf

M & M AUCTION CO.Russell and Ronald Millner, Auctioneers - Phone 352-7051, Appomattox, Va. or 239-5267, Lynchburg,Va.

PRESERVE YOUR MOST PRECIOUS Photographs and Newspapers, Photos & Stores. Have them LAMINATED at the TIMES-VIRGINIAN. Prompt service and reasonable prices. 7-22-tf

SERVICES OFFERED - Will plow gardens and do custom farm work. Call: 352-8426 or see Frank C. Torrence. 3-6-2t

SERVICE: Carpentry Work. Remodeling - Repair - New and Old - Over 20 years experience. Free Estimate. Call 352-7097. 3-6-2t

Federal & State Income Tax prepared - Call 993-2392. Ruth M. Sandifer, Rt. 2, Concord, Va. 1-23-eowp

NOTICE
Any person or persons having knowledge of the monies or properties due or belonging to the estate of the late Percy A. Garrette, or having claims against said estate will report such facts of Mrs. Frances Garrette Guill, 2907 Mattox Drive, Chesapeake, Virginia 23325. 3-13-1t

Do a world of good for hungry people. One check will feed, heal, educate.
CARE - New York, N.Y. 10016 - or your nearest office

Fred Jones Well Co.
NO WATER - NO PAY
Phone 352-7872
Appomattox, Va. 9-11-tf

FARMS HOMES
SPECIALISTS -
Brochures available upon request for Appomattox and surrounding counties.
"SEE THE PROPERTY PEOPLE"
Contact Mike Laloon
Longwood Realty Co., Inc.
Phone 392-6191
FARMVILLE VA.
Home Phone: 392-4375

Notice

NOTICE
Have you been in Price's Beauty Shop lately? Did you see Katherine Cash? She is here to give you the latest in hair care on Thursday, Friday and Saturday of every week. For an appointment call 248-6196 or 248-6126. 2-27-4t

Legal Notice

TRUSTEE'S SALE
300.0 ACRES
JAMES RIVER DISTRICT
BUCKINGHAM COUNTY, VIRGINIA
In execution of Deeds of Trust from William M. McGrath, III and Renee B. McGrath, husband and wife, dated November 3, 1971, and recorded in the Clerk's Office of the Circuit Court of Buckingham County, Virginia, in Deed Book 85 at page 305, and Deed of Trust dated November 3, 1971, and recorded in the aforesaid Clerk's Office in Deed Book 85 at page 306; and Deed of Trust dated January 4, 1973, and recorded in the aforesaid Clerk's Office in Deed Book 89 at page 67, the undersigned Trustee, will offer for sale at public auction all that tract or parcel, including buildings and improvements thereon, lying and being in James River Magisterial District of Buckingham County, Virginia, lying on David's Creek and James River, and adjoining lands now or formerly owned by William M. Perkins Estate, Harry Perkins, Gooch Farm, Wesley R. Johnson, et als, containing 300.11, more or less, and being the same real estate conveyed to William M. McGrath, III and Renee B. McGrath, husband and wife, by Deed dated March 13, 1965, and recorded in the aforesaid Clerk's Office in Deed Book 73 at page 462, LESS, HOWEVER,an off-conveyance of 96.2 acres, by Deed dated November 10, 1969, and recorded in the aforesaid Clerk's Office in Deed Book 82 at page 145. Sale to be held on the premises at 1:00 p.m. on March 8, 1975. Terms: 10% down; balance in cash upon delivery of Deed.
Robert W. Carter, Trustee,
Appomattox, Virginia
2-13-4t

Legal Notice

NOTICE OF TAKING PROOF OF DEBTS AND DEMANDS
Having been requested by First & Merchants National Bank of Petersburg, Virginia, Executor of the Estate of Jerry A. Burke, deceased, whose accounts are to be settled, to appoint a time and place for receiving proof of debts and demands against said decedent, or his Estate, all persons interested are hereby notified that I have fixed upon Tuesday, April 15, 1975, at 2:00 p.m., as the time and in the Courtroom of the Circuit Court, Appomattox, Virginia, as the place, and time, for taking proof of such debts and demands.
Given under my hand this 11th day of March, 1975.
Charles F.P. Crawley,
Commissioner of Accounts
3-13-2t

SCRATCH PADS: So convenient to have around the house - 5 lbs $1.25. Times-Virginian, Phone 352-8215, Appomattox, Va. 2-27-tf

Notice To The Public

NOTICE is hereby given to the public that the State Corporation Commission is investigating a proposal to increase the local coin rate for paystation telephone service and a proposal to establish a schedule of charges for calls to Directory Assistance Service. The proposals are to increase the local coin rate for paystations from 10c to 20c and to charge 20c for calls to Directory Assistance Service in excess of three calls a month, except for calls from coin telephones, hospitals, hotels, motels, and from handicapped customers who are unable to use a telephone company directory. The proposed charges were first filed by The Chesapeake and Potomac Telephone Co. of Virginia, however, because of the interest in the proposals indicated by other telephone companies, and because of the statewide nature of these services, the Commission has expanded its investigation of such proposed charges to include all telephone companies operating in the State.
A public hearing on the proposed rate changes has been scheduled for 10:00 a.m., April 10, 1975, in the Commission's Courtroom, Blanton Building, Richmond, Virginia. Each telephone company has been directed to file with the Commission's Division of Public Utilities, on or before April 1, 1975, a written statement regarding the proposed rate changes including information regarding, among other things, the need for such changes, the cost of making the changes, and the additional annual revenue from such changes. The Division of Public Utilities will summarize and tabulate the information received from the companies and present a report at the time of hearing on April 10, 1975. The Commission will determine, after review of the Company's reports, what further investigation, if any, is needed, and schedule any additional procedural and hearing dates that may be required.
Any person who expects to submit evidence, cross examine witnesses, and participate in the hearing as a protestant as provided in Rule 4:6 of the Commission's Rules of Practice and Procedure shall file a Notice of Protest as provided by Rule 5:16 (c). Any interested person who desires to attend the hearing as an intervener, or general public witness (not as a protestant) need only appear in the Commission's Courtroom at 9:45 a.m. on April 10, 1975, complete a notice-of-appearance form to be provided by the Commission's Bailiff, and they will be given an opportunity to speak.
All written communications regarding this investigation shall be addressed to William C. Young, Clerk, State Corporation Commission, P. O. Box 1197, Richmond, Va. 23209
3-6-4t

Manager Trainee
No depression here! If you like to talk to people, international company needs 3 MANAGER TRAINEES in this area. Must be man of character, 21 or over. $700 month guaranteed to start. 6 week training program. 2weeks training at our center, expenses paid. If you are interested, send brief resumé, including telephone number, to P.O. Box 4613, Richmond, Virginia 23229.

For Your Tire Needs
See
Marston & Moore Tire Service
Phone 352-7960
Rt. 460 East Appomattox, Va.

NOTICE
Residential, Industry, Service Station
OVERHEAD DOORS
Remote Control — Operators
• Steel Doors • Garage Doors • Openings Cut • Wood Doors • Doors Installed • Fiberglass Doors • Repair Work • Metal Fire Doors
9 Years Experience in the Surrounding Area
Ample Supplies in Stock
All work covered with Insurance.
24 hour phone service — one number does all 846-5884
Loyd D. Johnson
Overhead Door Sales & Service
201 Roberts Ave., Lynchburg, Va. 24501